L'album de Photos
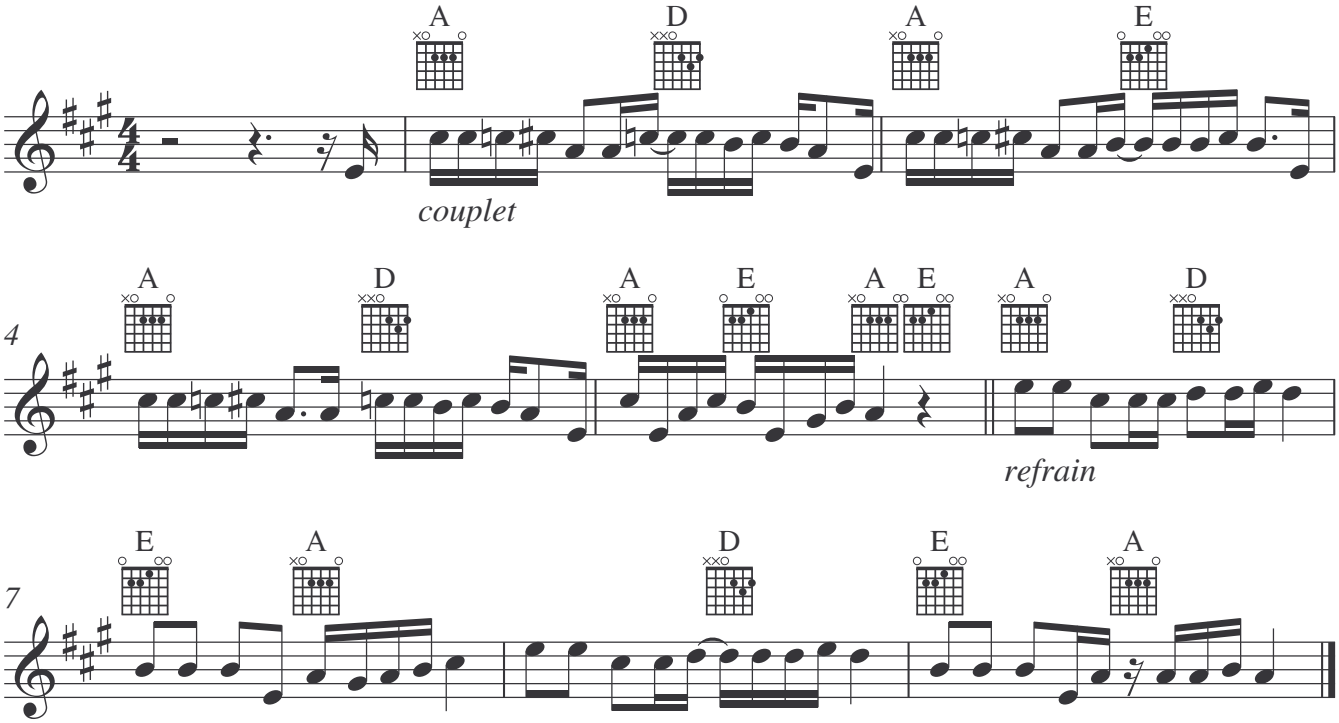
Claude Theil