La Danse de la Boussole
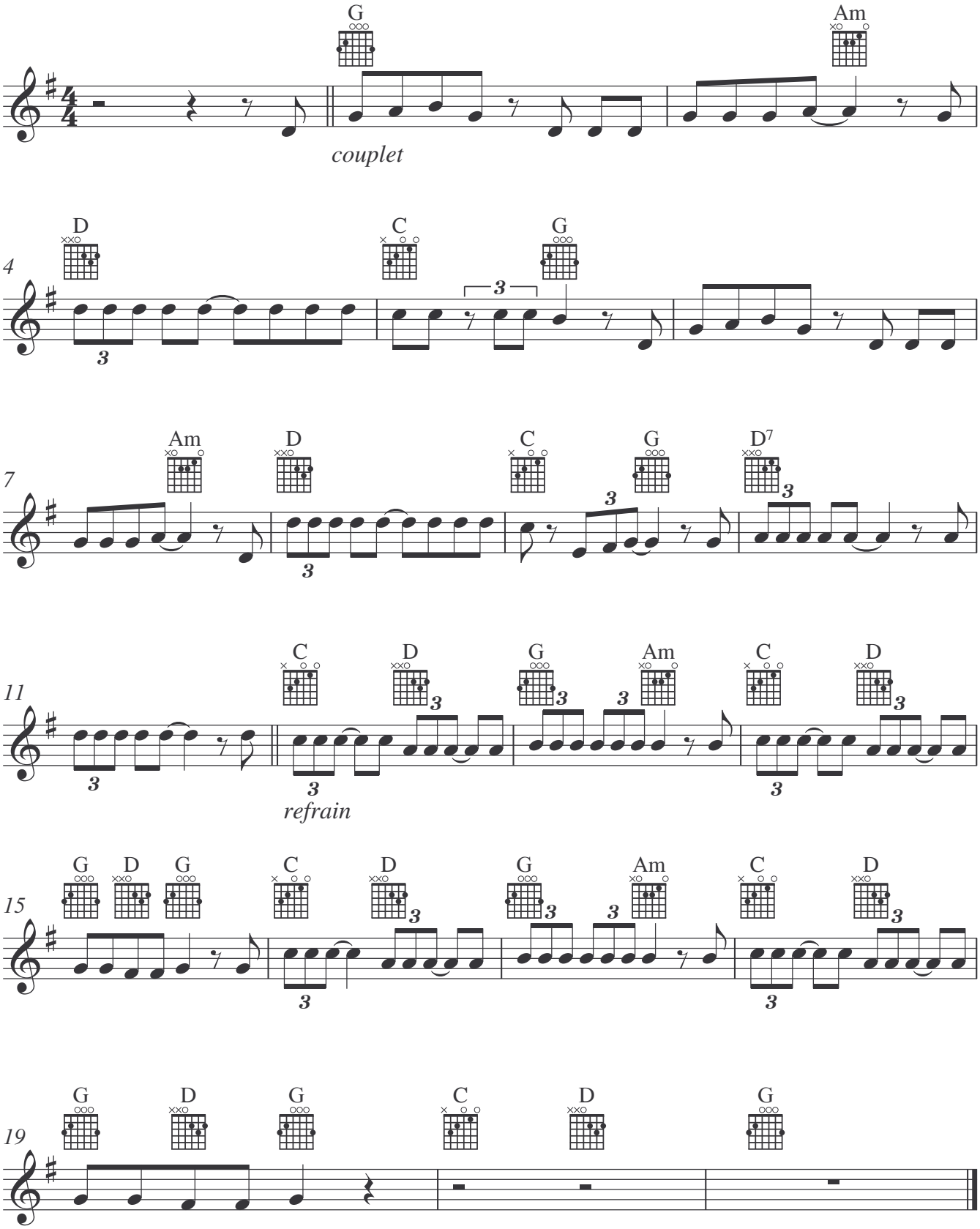
Claude Theil